

DUNHAM SURVEYING, S.C.
SURVEYING & SUBDIVIDING
DELAVER, WISCONSIN 53115

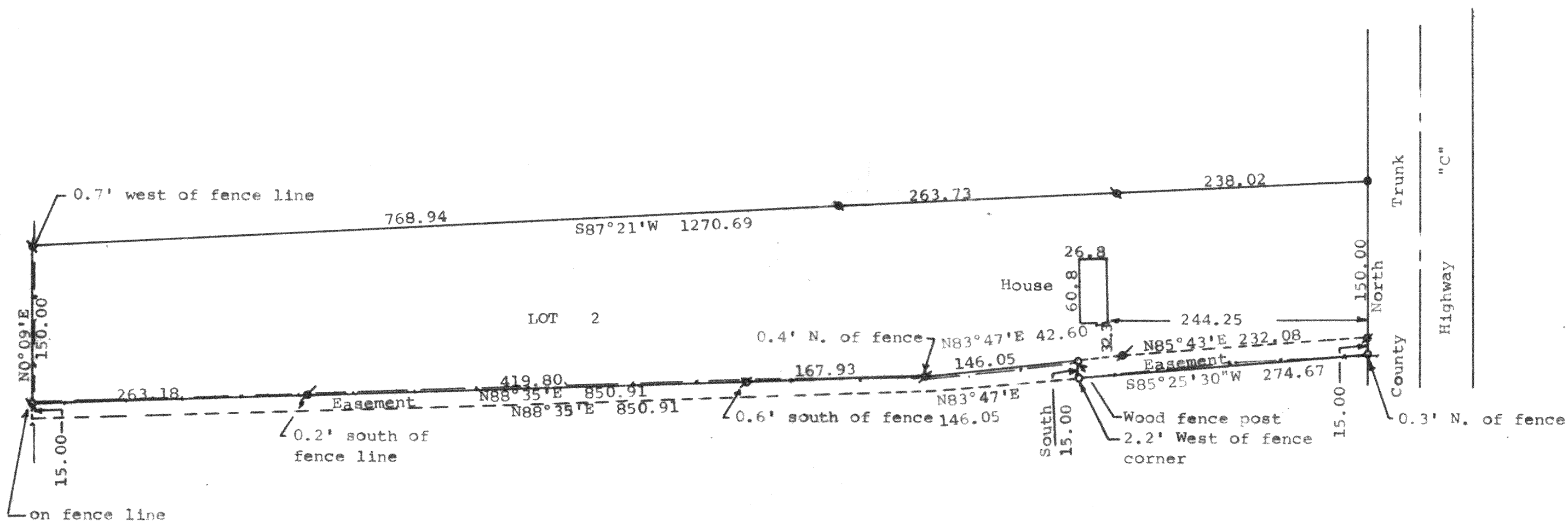

STATE OF WISCONSIN) ss
COUNTY OF WALWORTH)

I, George T. Dunham, Surveyor, certify that I have surveyed the property described as follows:

Lot 2 of Certified Survey No. 407 recorded August 23, 1974 in Volume 2 of Certified Surveys on Page 204, Document No. 682412, being land located in the Southwest 1/4 of Section 33, T 2 N, R 15 E, Walworth County, Wisconsin. ALSO a parcel of land located in the Southwest 1/4 of Section 33, T 2 N, R 15 E, Walworth County, Wisconsin, described as follows: Beginning at the southeast corner of Lot 2 of Certified Survey No. 407, recorded in Volume 2 of Certified Surveys on Page 204; thence S85°43'W along the south line of said Lot 2, 232.08 feet; thence S83°47'W along the south line of said Lot 2, 42.60 feet; thence South 15.00 feet; thence Easterly to a point on the west line of County Trunk Highway "C" located 15.00 feet south of the place of beginning; thence North 15.00 feet to the place of beginning. ALSO a perpetual easement to run with the land to use the driveway for Purpose of ingress and egress to the real estate hereonabove described, the land constituting said driveway being described as follows: Beginning at the southeast corner of Lot 2 of Certified Survey No. 407, recorded in Volume 2 of Certified Surveys on Page 204; thence S85°43'W along the south line of said Lot 2, 232.08 feet; thence S83°47'W along the south line of said Lot 2, 42.60 feet to the place of beginning; thence S83°47'W along the south line of said Lot 2, 146.05 feet; thence S88°35'W along the south line of said Lot 2, 850.91 feet; thence S0°09'W 15.00 feet; thence N88°35'E 850.91 feet; thence N83°47'E 146.05 feet to a point which is 15.00 feet southerly of the point of beginning; thence northerly 15.00 feet to the place of beginning.

and that the map shown hereon is a correct representation thereof and shows the size and location of the property, its exterior boundaries, the location of all visible structures and dimensions of all principal buildings thereon, boundary fences, apparent easements, roadways and visible encroachments, if any, and that I have surveyed the property hereon described, according to the official records, to the best of my knowledge and belief.
April 30, 1987

George T. Dunham
George T. Dunham, Surveyor

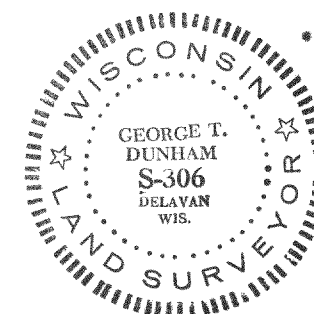
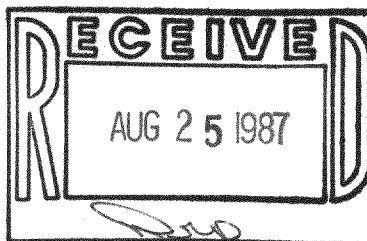

Scale - 1" = 100'
• = 1 1/4" Iron Pipe Found
• = 1" Iron Pipe Found
• = 3/4" Iron Pipe Found
• = 3/4" X 24" Iron Pipe Set
--- = Fence Line
Bearings used are those of record
Owners: Glen & Lorena Holman
504 North Terrace
Delavan, WI 53115